

➤ 4 Individual Parcels

➤ Within City Limits & Currently Zoned Residential

➤ Water & Sewer Adjoins Properties

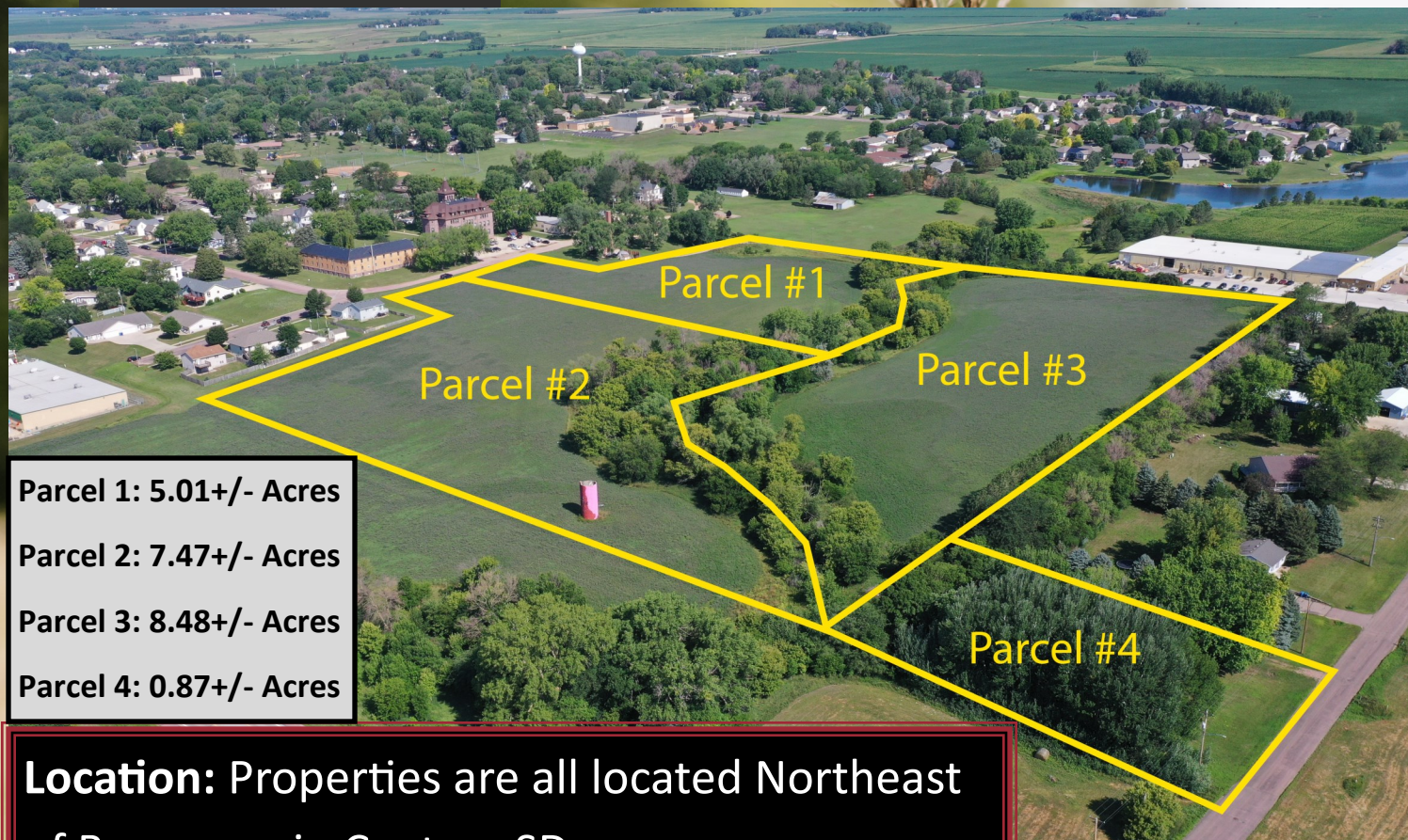

Parcel 1: 5.01+/- Acres
Parcel 2: 7.47+/- Acres
Parcel 3: 8.48+/- Acres
Parcel 4: 0.87+/- Acres

Location: Properties are all located Northeast of Bomgaars in Canton, SD.
Parcel 1 & 2 are accessed from Carroll St. (Parcel 2 also has access from HWY 18 from an access easement over the adjoining property to the South of Parcel 2).
Parcel 3 is accessed from the North on 1st St.
Parcel 4 is accessed from Noid Street.

SALE DRAWING - PARCELS 1 THROUGH 4

IN THE CITY OF CANTON, LINCOLN COUNTY, SOUTH DAKOTA



Price:

- Parcel 1: \$127,500.00
- Parcel 2: \$155,000.00
- Parcel 3: \$197,500.00
- Parcel 4: \$100,000.00

Terms:

- 15% Earnest Money Deposit Due With Offer
- Closing Day: Negotiable
- Buyer responsible to ensure that buyers use of property meets all zoning and city requirements and will be permitted on the property.
- Each parcel is sold as is where is with any/all defects and encroachments if any.

Agents Comments: These properties offer tremendous potential with the opportunity for having that perfect secluded acreage property within city limits or the opportunity to purchase a property with tremendous development potential in a growing community! Properties of this size are rarely offered for sale and are very hard to find within city limits!



1414 Main St.
Rock Valley, IA 51247
Zomercompany.com



Scan For Listing



Land Listing



*Great Opportunity For A Large Acreage
Property Within City Limits
Or A Great Opportunity For
Potential Development
Within The City Limits Of Canton, SD*

zomercompany.com Zomer.Company Zomer Company Realty & Auction

Mark Zomer 712.470.2526
Ryan Zomer 712.441.3970

Zomercompany.com
712.476.9443